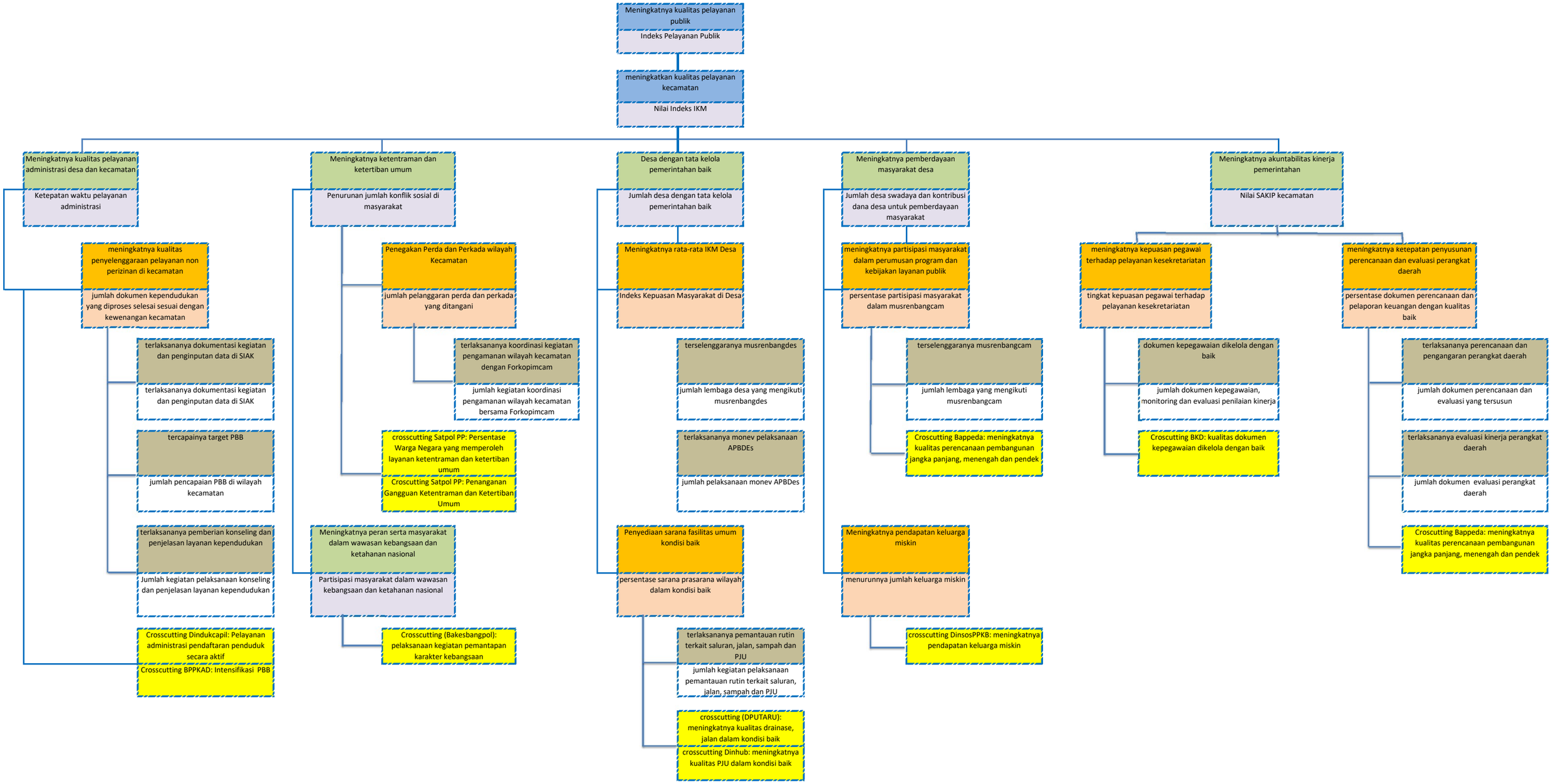POHON KINERJA KECAMATAN BULU